

STATEMENT OF THE PLAN :

NO.	DESCRIPTION	HEIGHT	WIDTH
D1	DOOR	2100	
D2	FLUSH DOOR	2100	
D3	FLUSH DOOR	2100	
D4	FLUSH DOOR	2100	
W	FULLY GLAZED	1800	
W1	FULLY GLAZED	1500	
W2	FULLY GLAZED	1200	
W3	FULLY GLAZED	1000	
W4	FULLY GLAZED	1500	
W5	FULLY GLAZED	1800	

PART-A:

1. REGISTERED DEED NO. 1131/14/2019 VOL. NO: 1606-2019 PAGE NO: 6392 TO 6445 PLACE: AD.S.R., SEALDARI

2(a). DETAIL OF REGISTERED DEED :-
 BOOK NO: 1 BEING NO: 18/01/2019 VOL. NO: 1606-2019 PAGE NO: 6392 TO 6445 PLACE: AD.S.R., SEALDARI

2(b). DETAIL OF BOUNDARY DECLARATION :-
 BEING NO: 18/01/2019 VOL. NO: 1606-2019 PAGE NO: 6392 TO 6445 PLACE: AD.S.R., SEALDARI

3. BEING NO: 18/01/2019 VOL. NO: 1606-2019 PAGE NO: 6392 TO 6445 PLACE: AD.S.R., SEALDARI

4. BEING NO: 18/01/2019 VOL. NO: 1606-2019 PAGE NO: 6392 TO 6445 PLACE: AD.S.R., SEALDARI

5. BEING NO: 18/01/2019 VOL. NO: 1606-2019 PAGE NO: 6392 TO 6445 PLACE: AD.S.R., SEALDARI

6. BEING NO: 18/01/2019 VOL. NO: 1606-2019 PAGE NO: 6392 TO 6445 PLACE: AD.S.R., SEALDARI

7. BEING NO: 18/01/2019 VOL. NO: 1606-2019 PAGE NO: 6392 TO 6445 PLACE: AD.S.R., SEALDARI

8. BEING NO: 18/01/2019 VOL. NO: 1606-2019 PAGE NO: 6392 TO 6445 PLACE: AD.S.R., SEALDARI

9. BEING NO: 18/01/2019 VOL. NO: 1606-2019 PAGE NO: 6392 TO 6445 PLACE: AD.S.R., SEALDARI

10. BEING NO: 18/01/2019 VOL. NO: 1606-2019 PAGE NO: 6392 TO 6445 PLACE: AD.S.R., SEALDARI

11. BEING NO: 18/01/2019 VOL. NO: 1606-2019 PAGE NO: 6392 TO 6445 PLACE: AD.S.R., SEALDARI

12. BEING NO: 18/01/2019 VOL. NO: 1606-2019 PAGE NO: 6392 TO 6445 PLACE: AD.S.R., SEALDARI

13. BEING NO: 18/01/2019 VOL. NO: 1606-2019 PAGE NO: 6392 TO 6445 PLACE: AD.S.R., SEALDARI

14. BEING NO: 18/01/2019 VOL. NO: 1606-2019 PAGE NO: 6392 TO 6445 PLACE: AD.S.R., SEALDARI

15. BEING NO: 18/01/2019 VOL. NO: 1606-2019 PAGE NO: 6392 TO 6445 PLACE: AD.S.R., SEALDARI

16. BEING NO: 18/01/2019 VOL. NO: 1606-2019 PAGE NO: 6392 TO 6445 PLACE: AD.S.R., SEALDARI

17. BEING NO: 18/01/2019 VOL. NO: 1606-2019 PAGE NO: 6392 TO 6445 PLACE: AD.S.R., SEALDARI

18. BEING NO: 18/01/2019 VOL. NO: 1606-2019 PAGE NO: 6392 TO 6445 PLACE: AD.S.R., SEALDARI

19. BEING NO: 18/01/2019 VOL. NO: 1606-2019 PAGE NO: 6392 TO 6445 PLACE: AD.S.R., SEALDARI

20. BEING NO: 18/01/2019 VOL. NO: 1606-2019 PAGE NO: 6392 TO 6445 PLACE: AD.S.R., SEALDARI

21. BEING NO: 18/01/2019 VOL. NO: 1606-2019 PAGE NO: 6392 TO 6445 PLACE: AD.S.R., SEALDARI

22. BEING NO: 18/01/2019 VOL. NO: 1606-2019 PAGE NO: 6392 TO 6445 PLACE: AD.S.R., SEALDARI

23. BEING NO: 18/01/2019 VOL. NO: 1606-2019 PAGE NO: 6392 TO 6445 PLACE: AD.S.R., SEALDARI

24. BEING NO: 18/01/2019 VOL. NO: 1606-2019 PAGE NO: 6392 TO 6445 PLACE: AD.S.R., SEALDARI

25. BEING NO: 18/01/2019 VOL. NO: 1606-2019 PAGE NO: 6392 TO 6445 PLACE: AD.S.R., SEALDARI

26. BEING NO: 18/01/2019 VOL. NO: 1606-2019 PAGE NO: 6392 TO 6445 PLACE: AD.S.R., SEALDARI

27. BEING NO: 18/01/2019 VOL. NO: 1606-2019 PAGE NO: 6392 TO 6445 PLACE: AD.S.R., SEALDARI

28. BEING NO: 18/01/2019 VOL. NO: 1606-2019 PAGE NO: 6392 TO 6445 PLACE: AD.S.R., SEALDARI

29. BEING NO: 18/01/2019 VOL. NO: 1606-2019 PAGE NO: 6392 TO 6445 PLACE: AD.S.R., SEALDARI

30. BEING NO: 18/01/2019 VOL. NO: 1606-2019 PAGE NO: 6392 TO 6445 PLACE: AD.S.R., SEALDARI

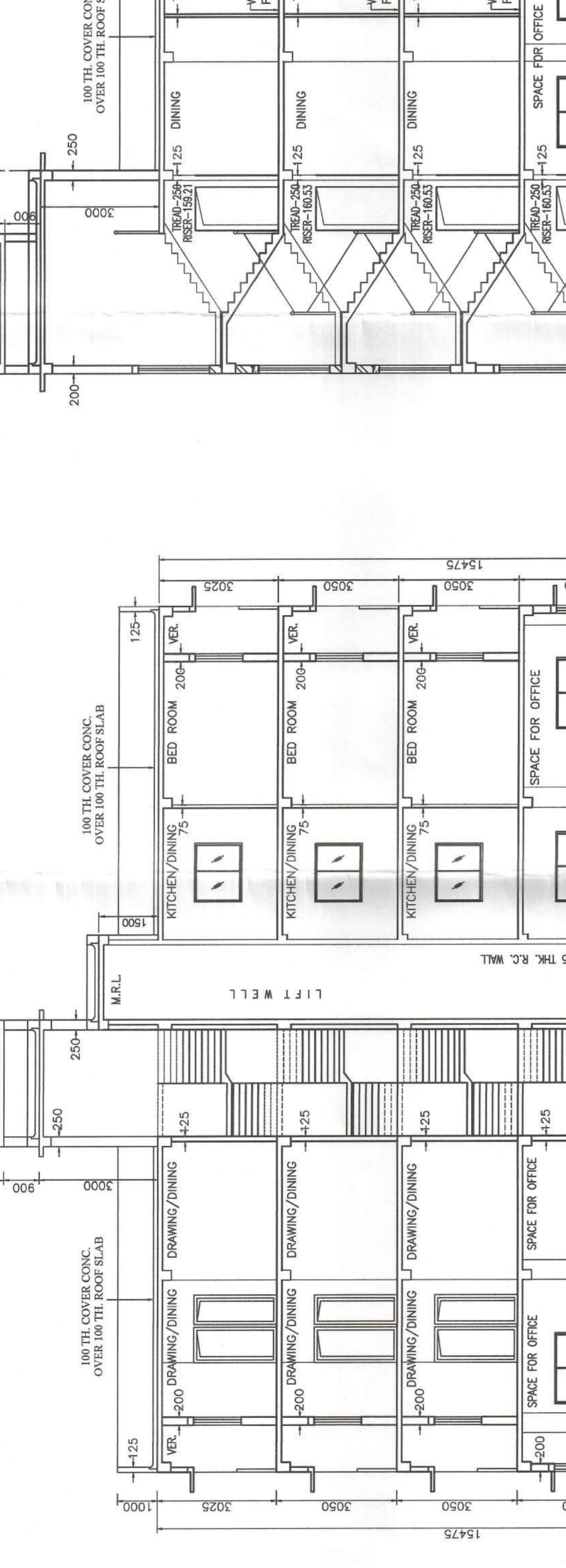

DOORS & WINDOWS SCHEDULE

NO.	DESCRIPTION	HEIGHT	WIDTH
D1	DOOR	2100	
D2	FLUSH DOOR	2100	
D3	FLUSH DOOR	2100	
D4	FLUSH DOOR	2100	
W	FULLY GLAZED	1800	
W1	FULLY GLAZED	1500	
W2	FULLY GLAZED	1200	
W3	FULLY GLAZED	1000	
W4	FULLY GLAZED	1500	
W5	FULLY GLAZED	1800	

PART-B:

1. AS PER TITLE DEED
 2. AS PER BOUNDARY DECLARATION
 3. AS PER FLOOR PLAN
 4. AS PER TITL COVER CONG.

5. AS PER TITL DEED
 6. AS PER TITL DEED
 7. AS PER TITL DEED

8. AS PER TITL DEED
 9. AS PER TITL DEED
 10. AS PER TITL DEED
 11. AS PER TITL DEED
 12. AS PER TITL DEED
 13. AS PER TITL DEED
 14. AS PER TITL DEED
 15. AS PER TITL DEED
 16. AS PER TITL DEED
 17. AS PER TITL DEED
 18. AS PER TITL DEED
 19. AS PER TITL DEED
 20. AS PER TITL DEED
 21. AS PER TITL DEED
 22. AS PER TITL DEED
 23. AS PER TITL DEED
 24. AS PER TITL DEED
 25. AS PER TITL DEED



DECLARATION OF OWNER / APPLICANT

I/WE DO HEREBY DECLARE WITH FULL RESPONSIBILITY THAT, I/WE SHALL ENGAGE A REGISTERED ARCHITECT AND A REGISTERED CIVIL ENGINEER TO DESIGN AND SUPERVISE THE CONSTRUCTION OF THE BUILDING IN ACCORDANCE WITH THE APPLICABLE REGULATIONS AND BUILDING RULES 2009, AS AMENDED FROM TIME TO TIME, AND I/WE WILL BE FULLY RESPONSIBLE FOR OBTAINING ALL NECESSARY APPROVALS AND PERMITS FROM THE APPROPRIATE AUTHORITIES AND I/WE SHALL BE RESPONSIBLE FOR THE COST OF SUCH APPROVALS AND PERMITS.

I/WE DO HEREBY DECLARE THAT THE BUILDING SHALL BE USED FOR THE PURPOSES SPECIFIED IN THE APPROVED FLOOR PLAN AND I/WE SHALL BE RESPONSIBLE FOR THE MAINTENANCE AND REPAIRS OF THE BUILDING AND ITS PARTS.

I/WE DO HEREBY DECLARE THAT THE BUILDING SHALL NOT BE USED FOR ANY OTHER PURPOSES WITHOUT THE WRITTEN CONSENT OF THE LOCAL AUTHORITY.

I/WE DO HEREBY DECLARE THAT THE BUILDING SHALL NOT BE USED FOR ANY OTHER PURPOSES WITHOUT THE WRITTEN CONSENT OF THE LOCAL AUTHORITY.

I/WE DO HEREBY DECLARE THAT THE BUILDING SHALL NOT BE USED FOR ANY OTHER PURPOSES WITHOUT THE WRITTEN CONSENT OF THE LOCAL AUTHORITY.

I/WE DO HEREBY DECLARE THAT THE BUILDING SHALL NOT BE USED FOR ANY OTHER PURPOSES WITHOUT THE WRITTEN CONSENT OF THE LOCAL AUTHORITY.

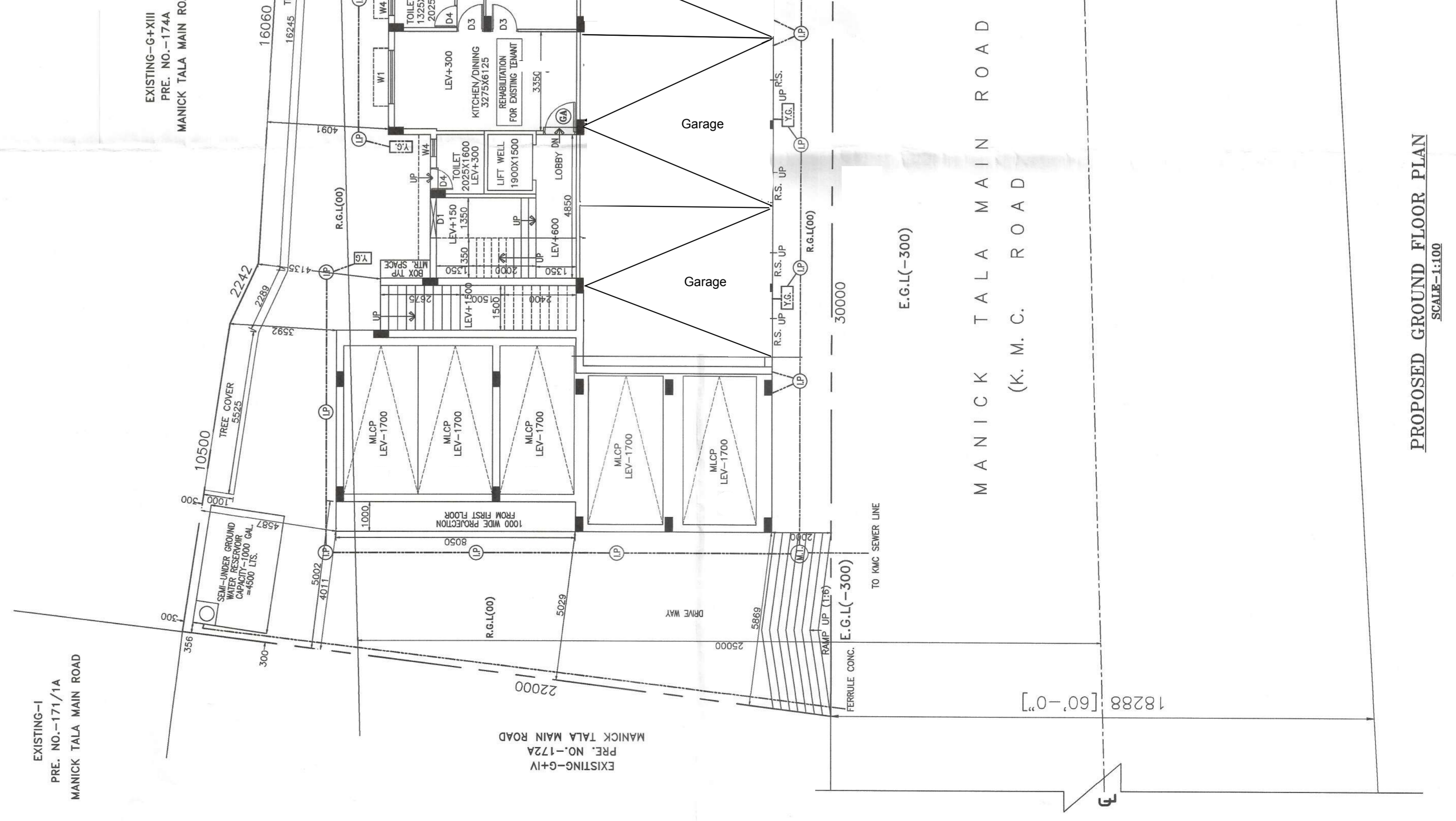
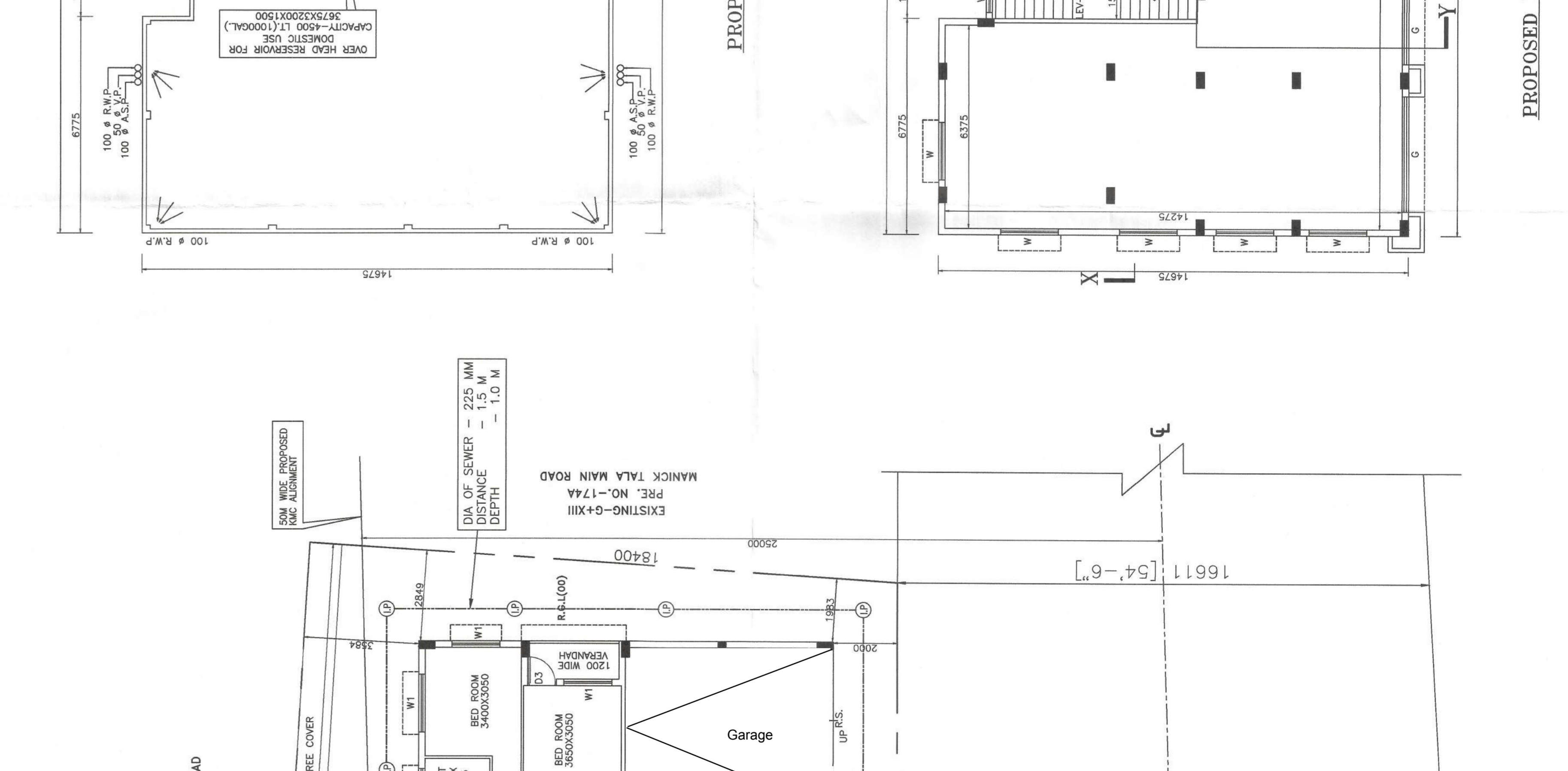
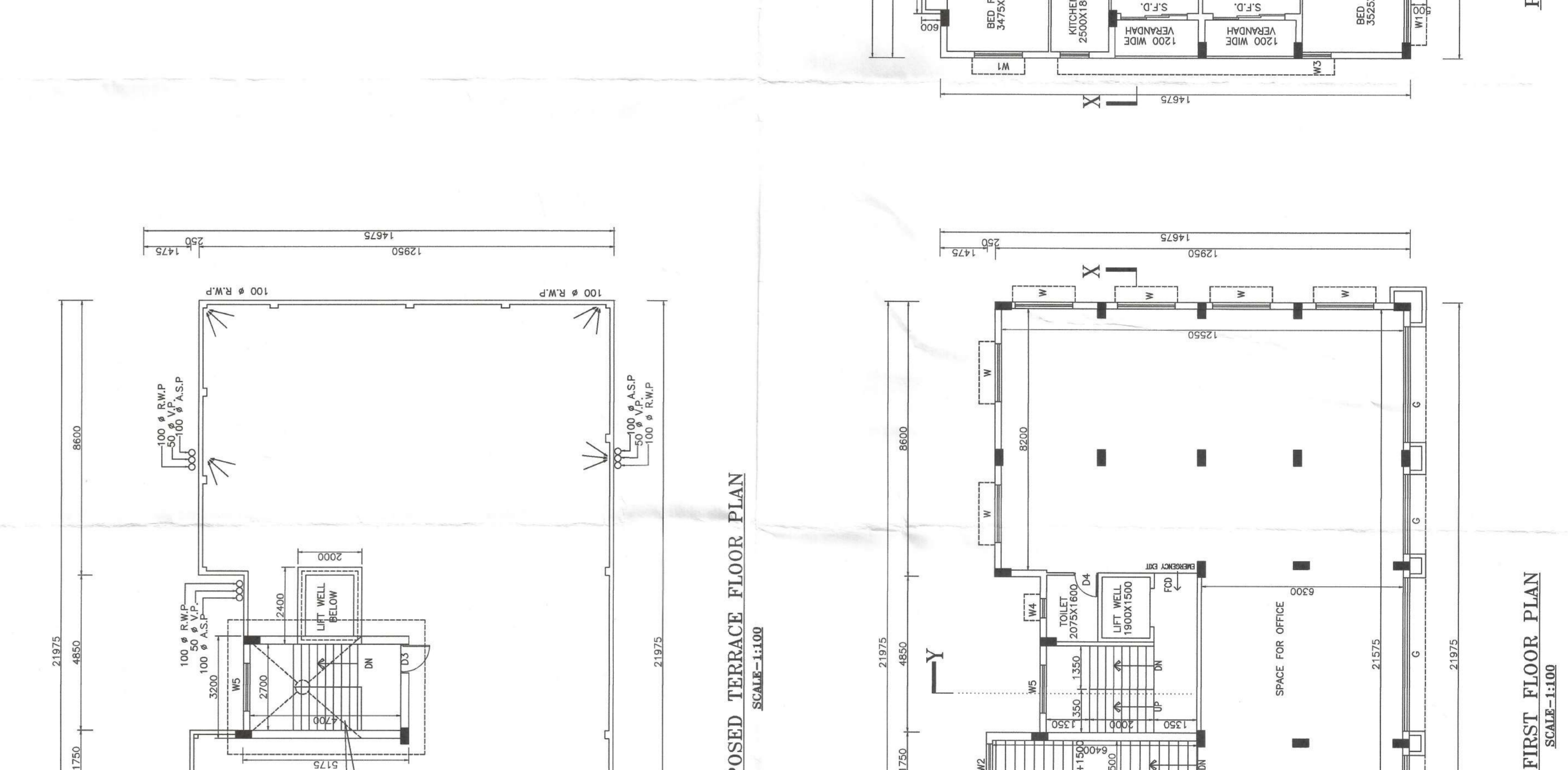
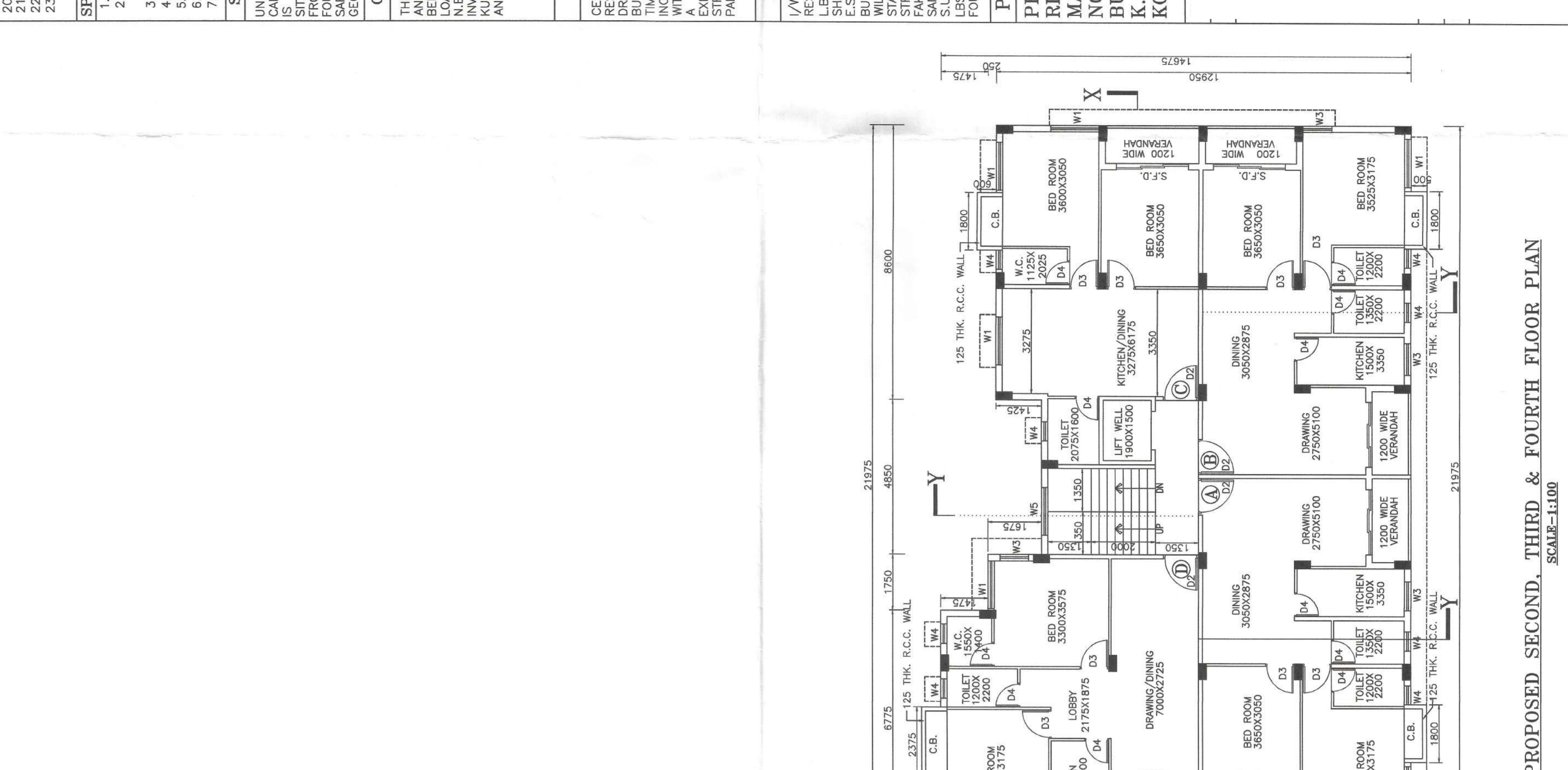

DECLARATION OF OWNER / APPLICANT

I/WE DO HEREBY DECLARE WITH FULL RESPONSIBILITY THAT, I/WE SHALL ENGAGE A REGISTERED ARCHITECT AND A REGISTERED CIVIL ENGINEER TO DESIGN AND SUPERVISE THE CONSTRUCTION OF THE BUILDING IN ACCORDANCE WITH THE APPLICABLE REGULATIONS AND BUILDING RULES 2009, AS AMENDED FROM TIME TO TIME, AND I/WE WILL BE FULLY RESPONSIBLE FOR OBTAINING ALL NECESSARY APPROVALS AND PERMITS FROM THE APPROPRIATE AUTHORITIES AND I/WE SHALL BE RESPONSIBLE FOR THE COST OF SUCH APPROVALS AND PERMITS.

I/WE DO HEREBY DECLARE THAT THE BUILDING SHALL BE USED FOR THE PURPOSES SPECIFIED IN THE APPROVED FLOOR PLAN AND I/WE SHALL BE RESPONSIBLE FOR THE MAINTENANCE AND REPAIRS OF THE BUILDING AND ITS PARTS.

I/WE DO HEREBY DECLARE THAT THE BUILDING SHALL NOT BE USED FOR ANY OTHER PURPOSES WITHOUT THE WRITTEN CONSENT OF THE LOCAL AUTHORITY.

I/WE DO HEREBY DECLARE THAT THE BUILDING SHALL NOT BE USED FOR ANY OTHER PURPOSES WITHOUT THE WRITTEN CONSENT OF THE LOCAL AUTHORITY.

I/WE DO HEREBY DECLARE THAT THE BUILDING SHALL NOT BE USED FOR ANY OTHER PURPOSES WITHOUT THE WRITTEN CONSENT OF THE LOCAL AUTHORITY.

I/WE DO HEREBY DECLARE THAT THE BUILDING SHALL NOT BE USED FOR ANY OTHER PURPOSES WITHOUT THE WRITTEN CONSENT OF THE LOCAL AUTHORITY.

I/WE DO HEREBY DECLARE THAT THE BUILDING SHALL NOT BE USED FOR ANY OTHER PURPOSES WITHOUT THE WRITTEN CONSENT OF THE LOCAL AUTHORITY.